Ellis E. Fowler

SAG/AFTRA Eligible

Actor/Model
Ellisfowler1@gmail.com
(818) 795-6210

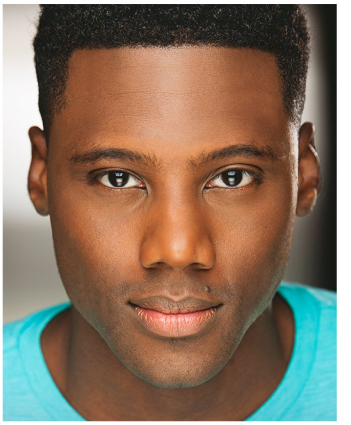

Height: 5'9" Weight: 170 Voice: Tenor

Seeking Representation

Film/Television/Web

Chimpee Online Promo	Photographer (Featured)	Lemonlight Studios
The Division: Angeles [ep.2]	Rommell James (Lead)	(Dir.) Jorge Cervantes
Birthday in A Dark Room	Darius (Supporting)	(Dir.) Jeffrey Prosser
Jahia web Industrial	Tech Expert (Lead)	
A Trip For One [short]	Ezra (*Lead)*	(Dir.) Christian Alvarez
Rita's Return [short]	Blake (*supportting*)	(Dir.) Al Franklin
Bomb Diggity [webseries]	Ellis (*series regular*)	(Dir.) Shane Miller
Hair-Care Product Promo	Spokesperson (*Lead)*	
Funeral Arrangements [feat.]	Johnny (*featured*)	(Dir.) Anwar Jamison
Trick Or Treat [short]	Gangster #1 (*featured*)	(Dir.) Rachel Moeller

Theatre

Unconditional Love	Michael the Minister (*Suporting*)	University of Memphis
A Ghetto Fairytale	Corrupt Cop (*featured)*	Le-Moyne Owen College
Plaza Suite	Sam Nash (*lead*)	(Dir.) Pollyanna Parker
Up the Down Staircase	Edward Williams Esq. (*supporting*)	(Dir.) Pollyanna Parker

Training

Killians Commercial Workshop
Mosaic Comedy Improv
Hatiloo Theatre Scene Study Workshop
B.A.- Film / Broadcast Journalism (*The University of Memphis*)

Special Skills

Teleprompter Hosting, Personal Trainer, Kickboxing Instructor, Handgun, Intermediate Piano, Basic Spanish, Driver's License, Football, Baseball, Skydiving experience, Weight lifting, Wrestling.